

Gentlemen,

The Hendricks County Surveyor's Office is looking to get quotes for work on the Verdant Acres Regulated Drain. This is a ARPA project so make a note of it on the quotes. I have included a job site aerial and below a scope of work. These will be sealed quotes to be opened at DB.

- Replace 6" SSD from white circle (double wall pipe installed in previous phase) to white star (current inlet) approx. 1,200 ft passing through the 2'X2' box already installed.
- Install a tee at each property and tie in sump and/or perimeter drains
- The few trees and stumps to be removed will be hauled off.
- Remove any fence post remaining and set aside for homeowner use.
- Access will be just east of the 2'X2' box on the north side. Our easement is 15' on the south side and 10' on the north side.
- Finish grade, seed, and straw grassy areas.

The cost of all stone and materials **should** be included in the quote. All pipe to be installed according to manufacturer specifications and in accordance with the Hendricks County Storm Water Handbook and technical standard. I will be doing a walk through on the job site on 5/14/25 at 9:00am. Please call/email me by 5/13/25 to let me know you will be attending the walk through. You must attend the walk through if you would like to submit a quote. I would like to have sealed quotes returned to me by 4pm on 5/26/25. If approved the work will need to be done within 30 days as weather permits. These will be brought in front of the Drainage Board. If there are any questions, please call or email me.

Thanks

Dirk Leonard
Hendricks County Inspector
dleonard@co.hendricks.in.us
317-718-6104

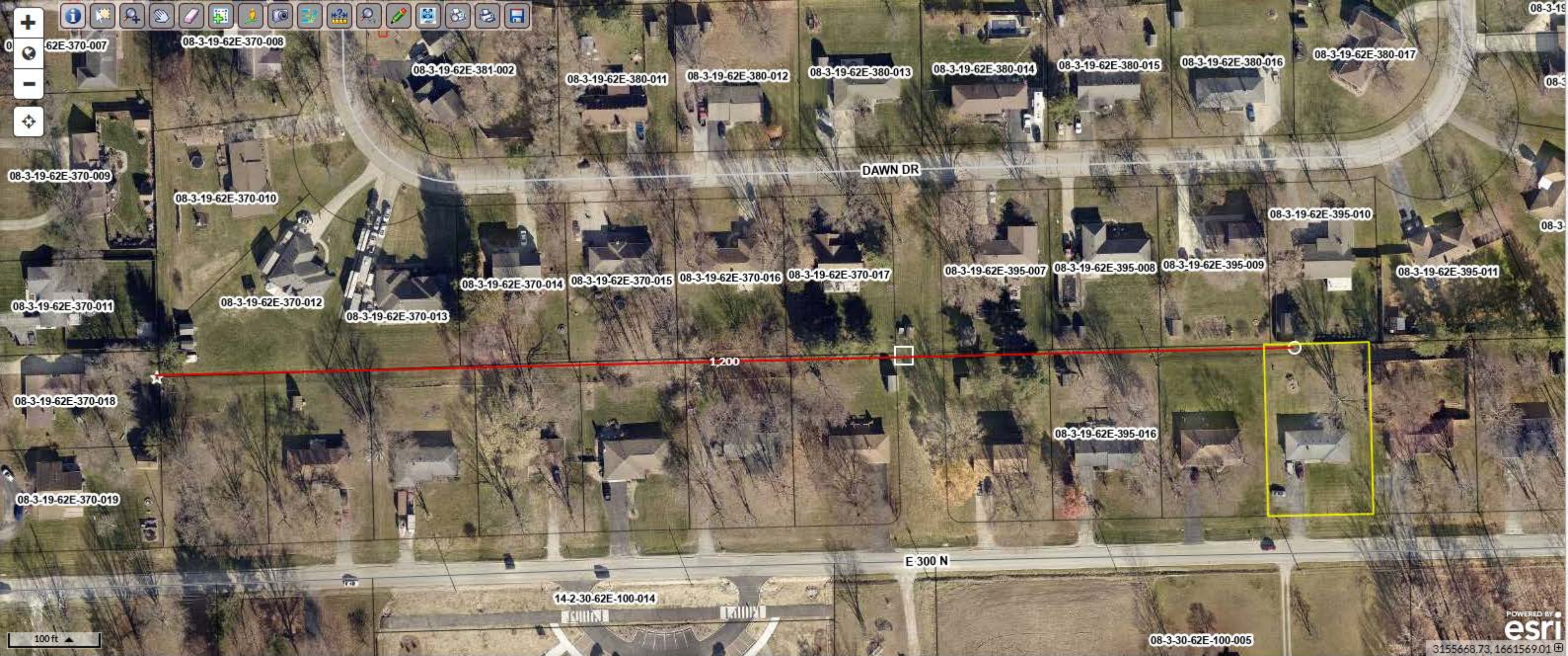

Parcel ID 32-08-19-395-018.000-015
Sec/Twp/Rng 0019-0016-2E
Property Address 9260 E County Road 300 N
Brownsburg

District 2-30-62E-100-015
Brief Tax Description

Lincoln Township
LOT 19 Verdant Acres Sec 10.46 AC
8.51-19

(Note: Not to be used on legal documents)

Alternate ID 08-3-19-62E 395-018
Class RESIDENTIAL ONE FAMILY DWELLING ON A PLATTED LOT
Acreage 0.46

Owner Address HENDERSON CALE L
9260 E COUNTY ROAD 300 N
Brownsburg, IN 46112