

The Hendricks County Surveyor's Office is looking to get quotes for phase one of the John Green reconstruction project which was approved through the Hendricks County Drainage Board as an ARP project.

All work must be completed according to the Engineering plans provided by Banning Engineering.

1. Starting at the tile outlet in the Batz open ditch, remove all existing tile (clay can be crushed and buried while all plastic must be hauled away) stopping on the west side of CR 1000E.
2. Install new 24" HDPE perforated dual wall pipe from outlet to west side of CR 1000E for approximately 1,508' ending at structure 101. (one stick of pipe will be added on the east side of structure 101)
3. Install tracer wire over top of stone.
4. Install 1 new 48" diameter manhole with Neenah N-4342 grate according to plans. This will be placed approximately 15 feet from the edge of pavement. Will need to connect one stick of pipe if feasible from manhole heading east toward CR 1000E to connect existing clay tile before getting into the road.
5. Install 8 ton of revetment rip rap and geotextile fabric around tile outlet from flow line to the top of ditch bank.
6. Install animal guard on the tile outlet.
7. Regrade roadside ditch around structure to get water to flow to the new manhole inlet.
8. Hook up all existing laterals to new 24" pipe.
9. Contractor must come back to level dirt after it settles.

The cost of stone and all materials will need to be included in the quote. All pipe to be bedded in stone and installed according to the manufacturer specifications and in accordance with the Hendricks County Storm Water Handbook. I will be doing a walkthrough on 8/13/25 at 10:30 am. I Would like to have **SEALED QUOTES** returned to me by 4pm on 8/18/25 to be opened at Drainage Board. This project will have a 45-day completion date for phase 1 from the time the lowest bidder is notified weather depending. Please make note on your bid that this is an ARP funded project.

JOHN GREEN TILE RECONSTRUCTION

SEC. 18-117N-R2E, HENDRICKS COUNTY, BROWN TOWNSHIP

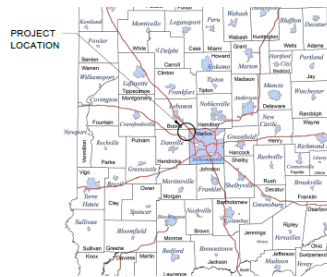

VICINITY MAP
NO SCALE

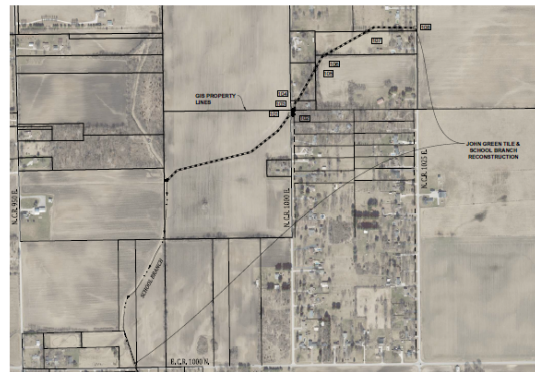

SITE MAP
SCALE: 1" = 400'

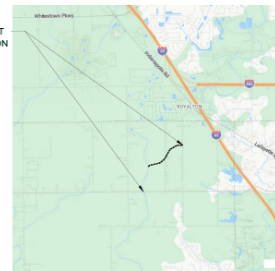

LOCATION MAP
NO SCALE

OPERATING AUTHORITIES			
PLANNING & DESIGN	ENGINEERING	CONSTRUCTION	INSPECTION
Hendricks County Surveyor's Office 1000 North Main Street Hendricks, IN 46021 317-461-4000 317-461-4001	Hendricks County Surveyor's Office 1000 North Main Street Hendricks, IN 46021 317-461-4000 317-461-4001	Hendricks County Surveyor's Office 1000 North Main Street Hendricks, IN 46021 317-461-4000 317-461-4001	Hendricks County Surveyor's Office 1000 North Main Street Hendricks, IN 46021 317-461-4000 317-461-4001
TELEPHONE	TELEPHONE	TELEPHONE	TELEPHONE
317-461-4000	317-461-4000	317-461-4000	317-461-4000
TELEFAX	TELEFAX	TELEFAX	TELEFAX
317-461-4001	317-461-4001	317-461-4001	317-461-4001
WEBSITE	WEBSITE	WEBSITE	WEBSITE
www.hendrickscounty.org	www.hendrickscounty.org	www.hendrickscounty.org	www.hendrickscounty.org

SHEET INDEX	
SHEET NO.	DESCRIPTION
C100	TITLE SHEET
C101	OVERALL PLAN
C102-C103	PLAN AND PROFILE JOHN GREEN TILE
C104	CROSS SECTIONS
C105	ACCESSORY DETAILS

CONSTRUCTION DOCUMENTS

PROJECT MANAGER: DATE:

THESE PLANS ARE NOT TO BE CONSIDERED FINAL, OR TO BE USED FOR CONSTRUCTION UNLESS ISSUED AND SIGNED BY THE APPROPRIATE BANNING ENGINEERING PROJECT MANAGER.

THESE PLANS ARE NOT INTENDED TO BE REPRESENTED AS A RETRACEMENT OR ORIGINAL, SURVEY, A ROUTE SURVEY, OR A SURVEYOR LOCATION REPORT.



CERTIFIED BY:

Date: 10/20/24
Project No: 22031
Sheet No: C100



JOHN GREEN TILE RECONSTRUCTION / PROJECT NO. 24692