

Search by Address, Parcel Id or Owner Name

Advanced Search

The quickest way to find a specific corner stone is by searching by township-Range and Section. To start, click on the drop-down menu for "Advanced Search"

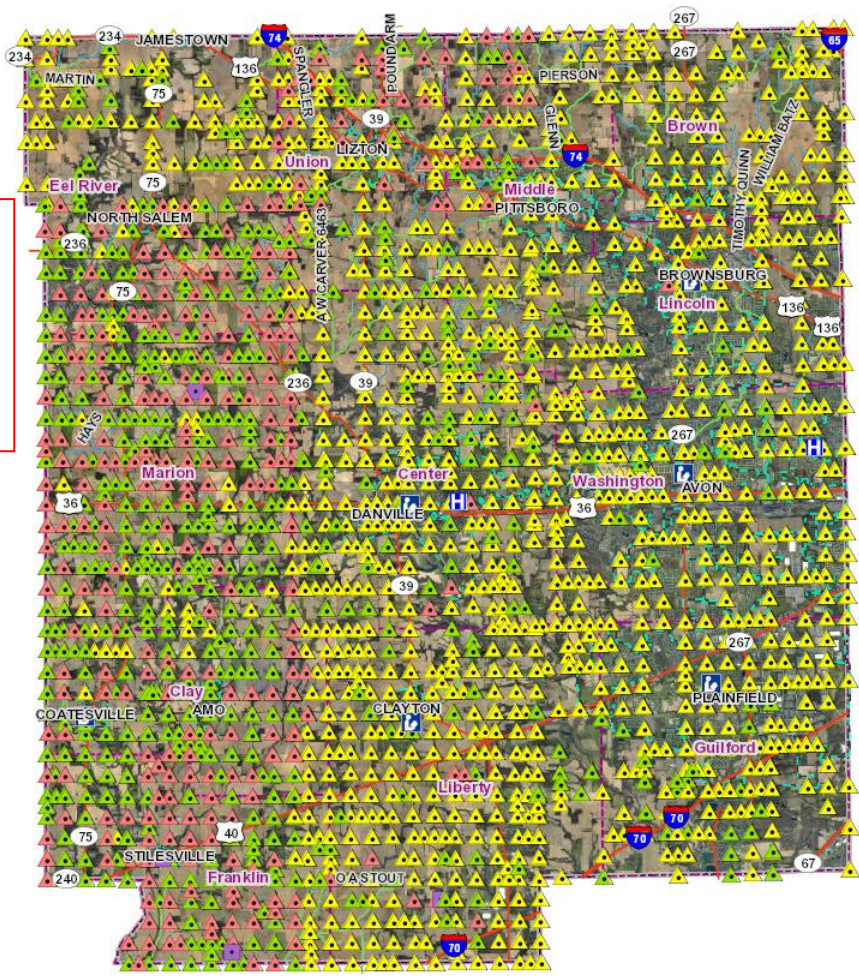

The Section Corners should appear on the map represented by these triangles. If section corners are not appearing, you click on the layer tab here and turn them on.

Search by Address, Parcel Id or Owner Name

Advanced Search

Property Details Location Latest Sale Other

Intersecting Roads Township Coordinates

Township-Range
14N-1E

Section
01

Next you can select the "Township-Range" and "Section" by these drop-down menus. For this example, we will use Center of Section for T.15N.-R.2E

Select "Location" off the gray tab

Followed by selecting "Township" right below

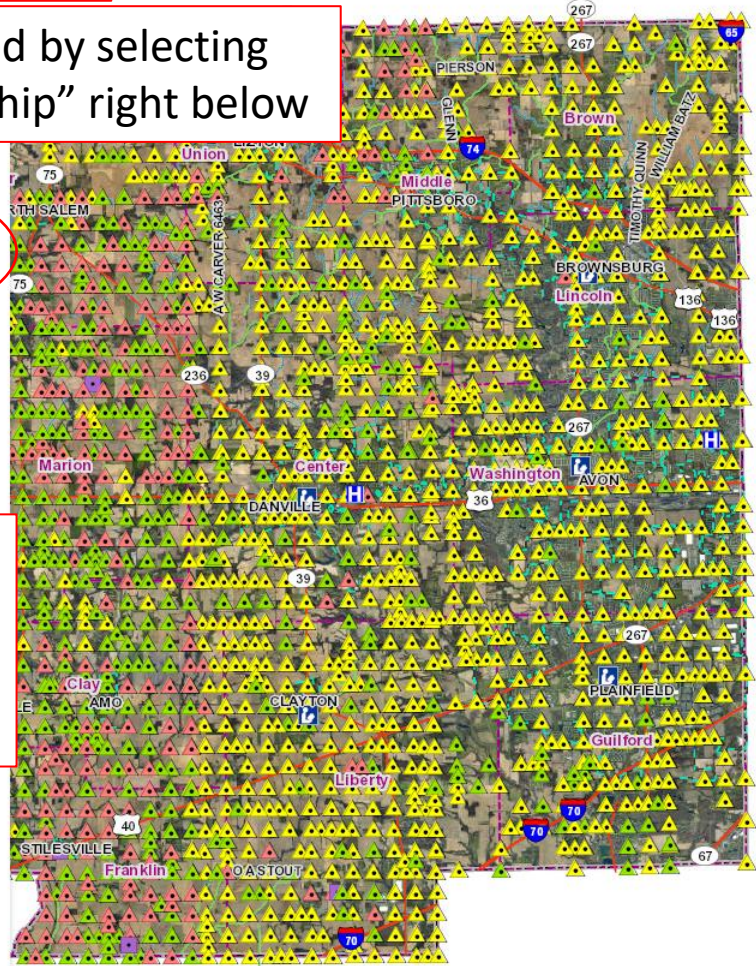

Map navigation controls: hand, zoom in, zoom out, full screen, share, print

Clear Search

Map navigation controls: full screen, compass, zoom in, zoom out, scale bar (3mi), coordinates (-86.937640 39.961772 1:175,000)

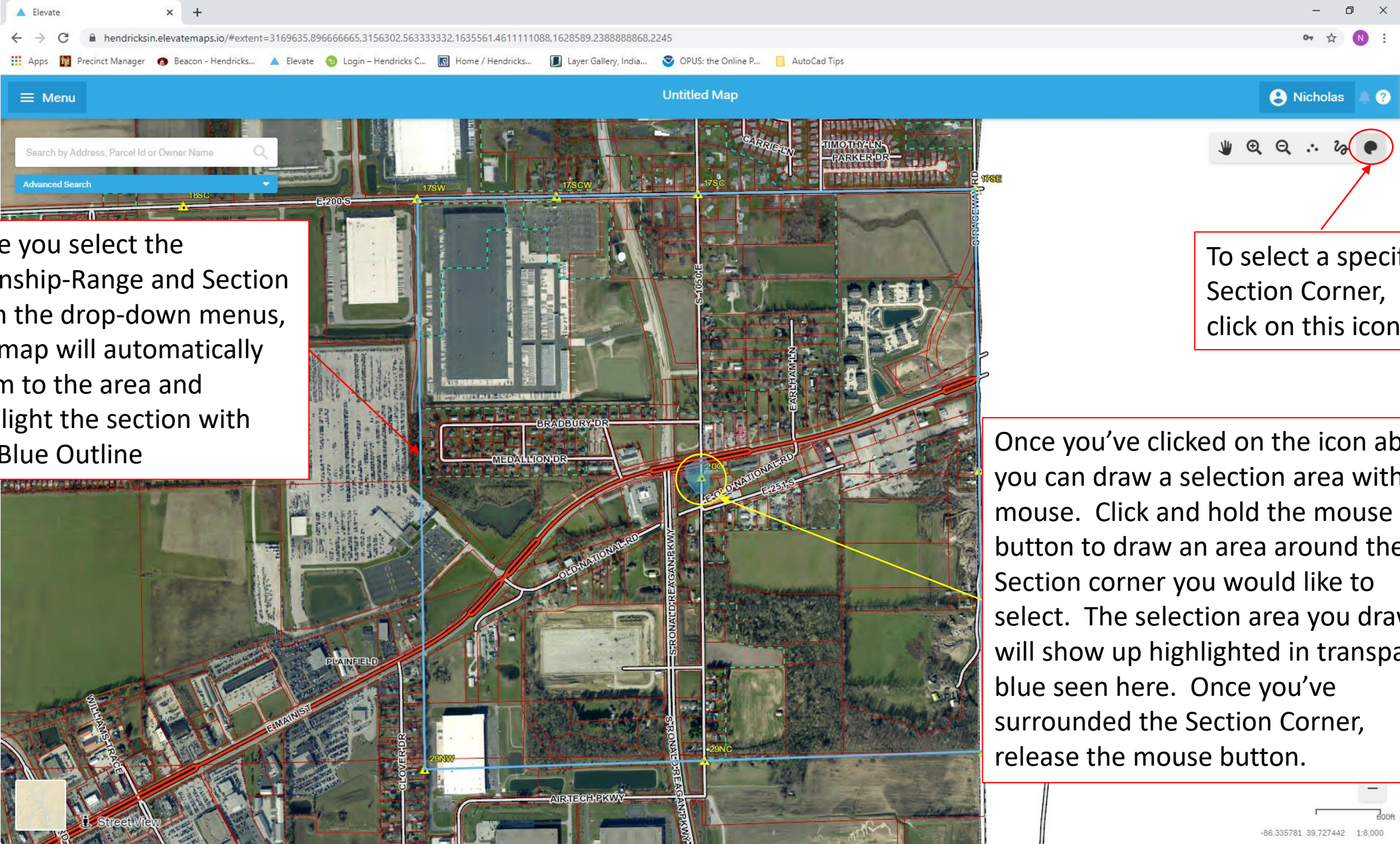

Once you select the Township-Range and Section from the drop-down menus, the map will automatically zoom to the area and highlight the section with the Blue Outline

To select a specific Section Corner, click on this icon

Once you've clicked on the icon above, you can draw a selection area with the mouse. Click and hold the mouse button to draw an area around the Section corner you would like to select. The selection area you draw will show up highlighted in transparent blue seen here. Once you've surrounded the Section Corner, release the mouse button.



Select All (10)DownloadClear All FiltersGenerate Labels

ParcelsSection CornersTownshipsCorporate Boundaries

Parcel Number (18-digits)	Owner Name	Property Street	Property City, St & Zip	Legal Acreage
<input type="checkbox"/>				
<input type="checkbox"/> 32-09-20-400-036.000-027	RICHMOND, WILLIAM F II & VICKI R	2515 S COUNTY ROAD 1050 E	INDIANAPOLIS, IN 46231	0.55
<input type="checkbox"/>				
<input type="checkbox"/> 32-09-20-100-016.000-027	STATE OF INDIANA	ROAD ROW	PLAINFIELD, IN 46168	0.05

Elevate

hendricksin.elevatemaps.io/#extent=3169635.896666665,3156302.563333332,1635561.46111111088,1628589.238888868,2245

AppsPrecinct ManagerBeacon - Hendricks...ElevateLogin - Hendricks...Home / Hendricks...Layer Gallery, India...OPUS: the Online P...AutoCad Tips

MenuUntitled MapNicholas

Search by Address, Parcel Id or Owner Name

Advanced Search

PRINCETON CIR

WESTMERE DR

SHADOWBROOK DR

AMBERLEIGH DR

18SC

E-200-S

17SW

17SCW

17SC

CARRIET LN

TIMOTHY LN

PARKER DR

GRACEWAY RD

17SE

BRADBURY

MEDALLION DR

CHAM LN

20SC

OLD NATIONAL RD

ROBERT D REAGAN BLVD

Street View

Info

[T15North2EastSec20C.pdf](#)

Ok

Once you are on the Section Corner tab, click on this Icon here

Clicking on that icon will bring up the "Info" window. This is where you can find PDFs of all available tie sheets.

Select All (1)DownloadClear All FiltersGenerate Labels

ParcelsSection CornersTownshipsCorporate Boundaries

Corner Id	Corner Num	Link	Located	Township	Range	Section	Tie
<input type="checkbox"/> 20C	T15North2EastSec20C	T15North2EastSec20C.pdf		15N	2E	20	

Settings

Clicking on the Blue Hyperlink opens the PDF of the tie sheet in a new browsing window like this.

