

ROAD CLOSURE

DATE: June 13, 2024

ATTN: Hazelwood, Plainfield

RE: Road Closure – S 375 E between E 850 S & E 875 S – 6/24 thru 6/28/24 -- Culvert LB-074

NO EMERGENCY VEHICLES

1. PROJECT: LB-074 Culvert Replacement
2. CLOSURE DATES: Monday, June 24 – Friday, June 28, 2024
3. ROAD CLOSURE: S 375 E between E 850 S & E 875 S
4. ADDRESS: 8330 S 375 E
5. MAP: Attached

Best Regards,

A handwritten signature in blue ink that reads "Curt Higginbotham".

Curt Higginbotham
Superintendent

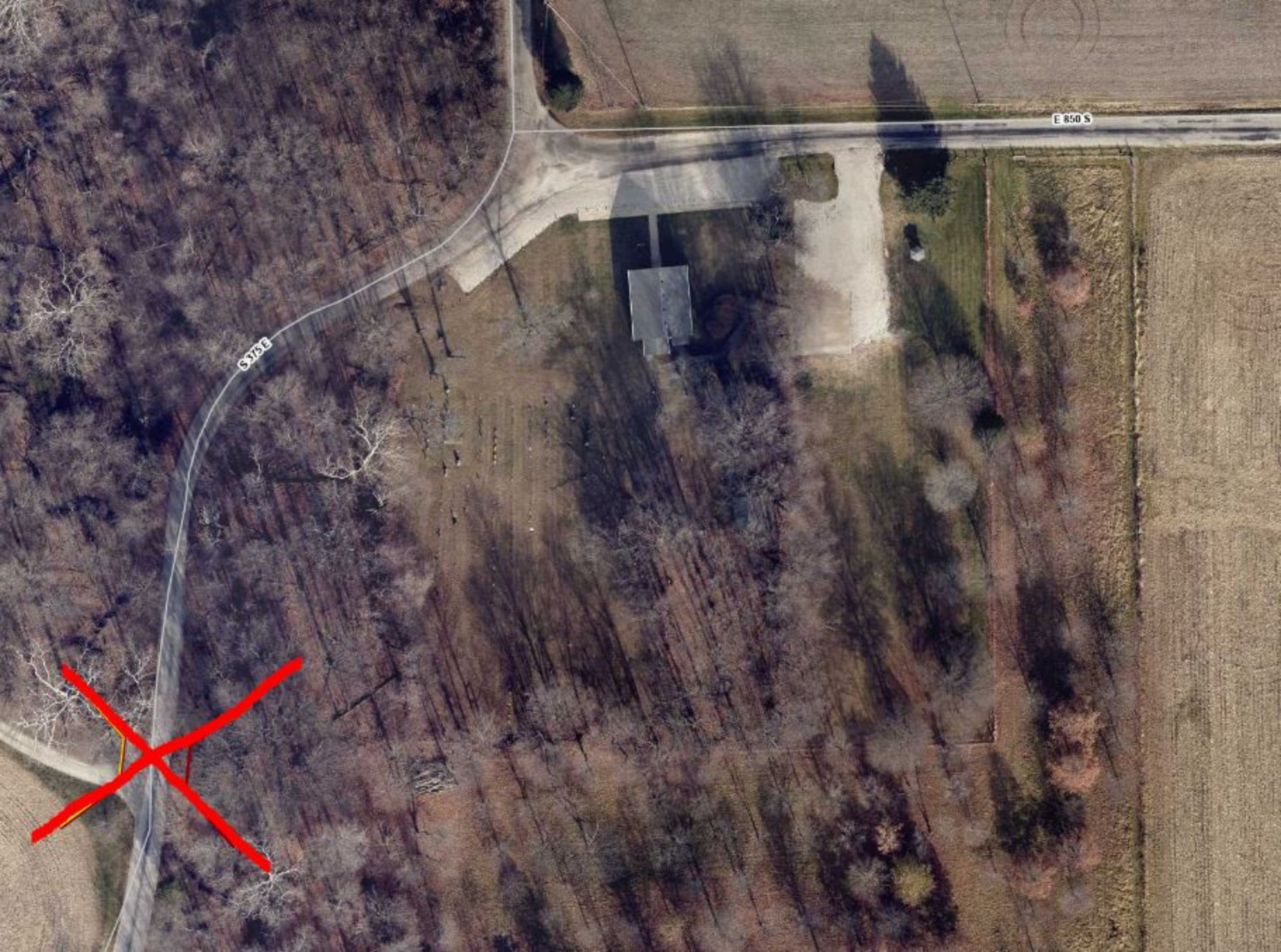

E 850 S

SIDE

